

COUNTY ASSESSOR'S PARCEL MAP

AIRPORT CORPORATE CENTER I & II

AIRPORT CORPORATE CTR. I - REC. 04/11/89 IN BK. 432, MAPS, PGS. 48-52
 AIRPORT CORPORATE CTR. II - REC. 04/11/89 IN BK. 435, MAPS, PGS. 01-03

TAX RATE AREA
 120-009
 120-015
 120-018

059-35

SCALE: 1"=300'

AIRPORT CORPORATE CENTER III
 REC. 11-16-90 IN BK. 465, MAPS, PGS. 45-47

LAUGHLIN PLACE
 REC. 09-02-93 IN BK. 514, MAPS, PGS. 15-17

REVISED

- 02-15-07=104-MH
- 02-28-07=107-MH
- 02-08-11=R/S-KB
- 12-21-12=Cor-KB
- 01-15-13=110-KB
- 01-23-13=Cor-KB
- 12-16-13=111-KB
- 08-15-14=112-KB
- 05-28-21=R/S-RVW

Parcel Map No. 95-1005
 REC. 10-17-97 IN BK. 572, MAPS, PGS. 01-04

Parcel Map No. 92-817
 REC. 11-15-93 IN BK. 516, MAPS, PGS. 16-18

Parcel Map No. MNS 03-25
 REC. 12-23-05 IN BK. 671, MAPS, PGS. 32-35

Parcel Map No. MNS 99-0013
 REC. 11-09-00 IN BK. 614, MAPS, PGS. 33-35

Parcel Map No. 89-428
 REC. 12-28-89 IN BK. 448, MAPS, PGS. 47-48

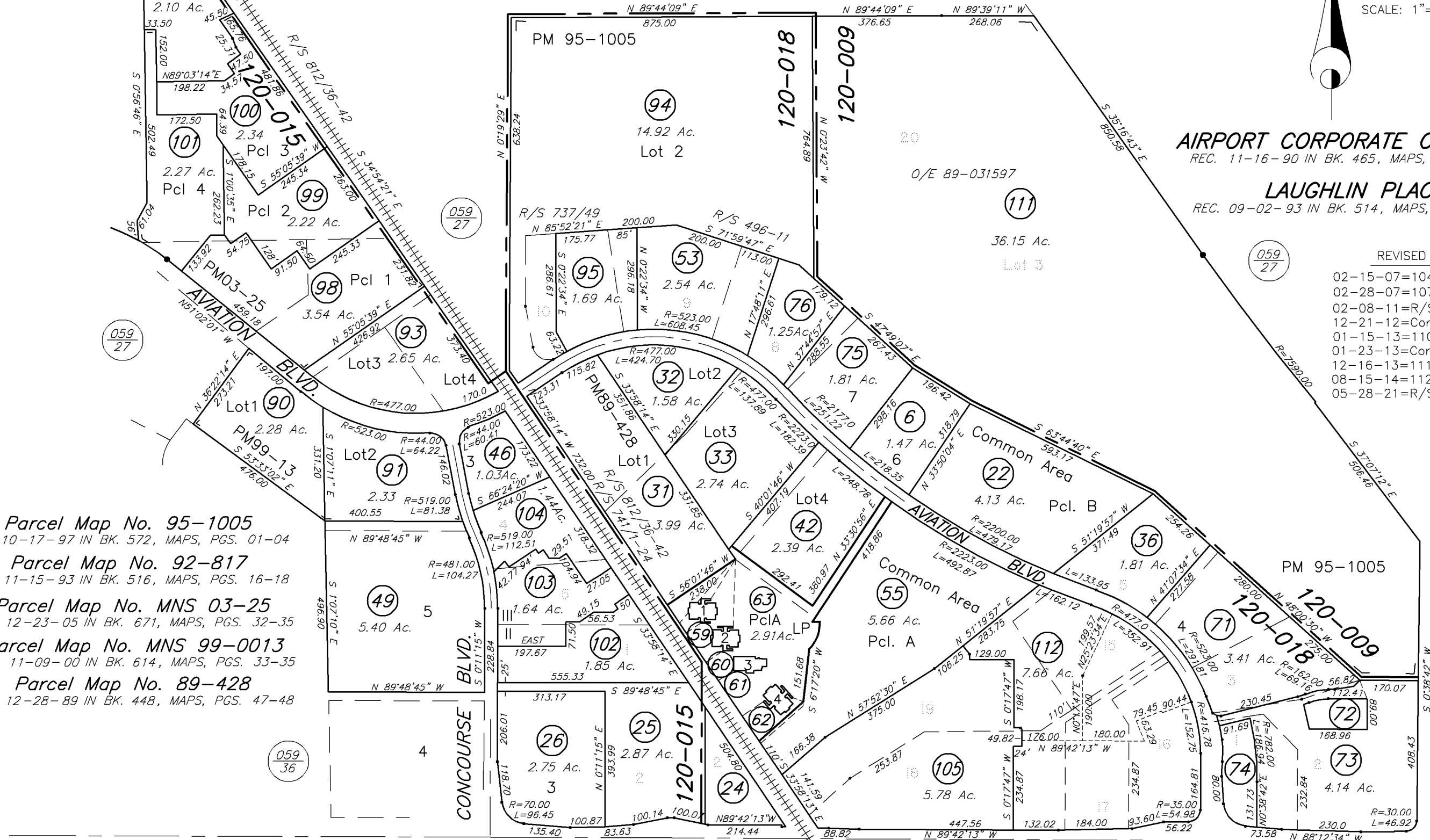

Assessor's Map Bk. 059, Pg. 35
 Sonoma County, Calif. (ACAD)

NOTE: This map was prepared for the Sonoma County Assessor for assessment purposes only and does not indicate parcel legality or valid building sites. To verify legal parcel status check with your city or county development or planning division. No liability is assumed for the accuracy of the data delineated.



KEY 12-17-12 KB

COUNTY ASSESSOR'S PARCEL MAP

AIRPORT CORPORATE CENTER I & II

AIRPORT CORPORATE CTR. I - REC. 04/11/89 IN BK. 432, MAPS, PGS. 48-52
 AIRPORT CORPORATE CTR. II - REC. 04/11/89 IN BK. 435, MAPS, PGS. 01-03

TAX RATE AREA
 120-009
 120-015
 120-018

059-35

SCALE: 1"=300'

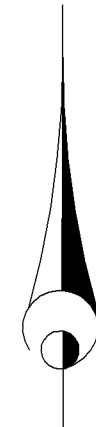

AIRPORT CORPORATE CENTER III
 REC. 11-16-90 IN BK. 465, MAPS, PGS. 45-47

LAUGHLIN PLACE
 REC. 09-02-93 IN BK. 514, MAPS, PGS. 15-17

REVISED

- 02-15-07=104-MH
- 02-28-07=107-MH
- 02-08-11=R/S-KB
- 12-21-12=Cor-KB
- 01-15-13=110-KB
- 01-23-13=Cor-KB
- 12-16-13=111-KB
- 08-15-14=112-KB

- Parcel Map No. 95-1005
REC. 10-17-97 IN BK. 572, MAPS, PGS. 01-04
- Parcel Map No. 92-817
REC. 11-15-93 IN BK. 516, MAPS, PGS. 16-18
- Parcel Map No. MNS 03-25
REC. 12-23-05 IN BK. 671, MAPS, PGS. 32-35
- Parcel Map No. MNS 99-0013
REC. 11-09-00 IN BK. 614, MAPS, PGS. 33-35
- Parcel Map No. 89-428
REC. 12-28-89 IN BK. 448, MAPS, PGS. 47-48

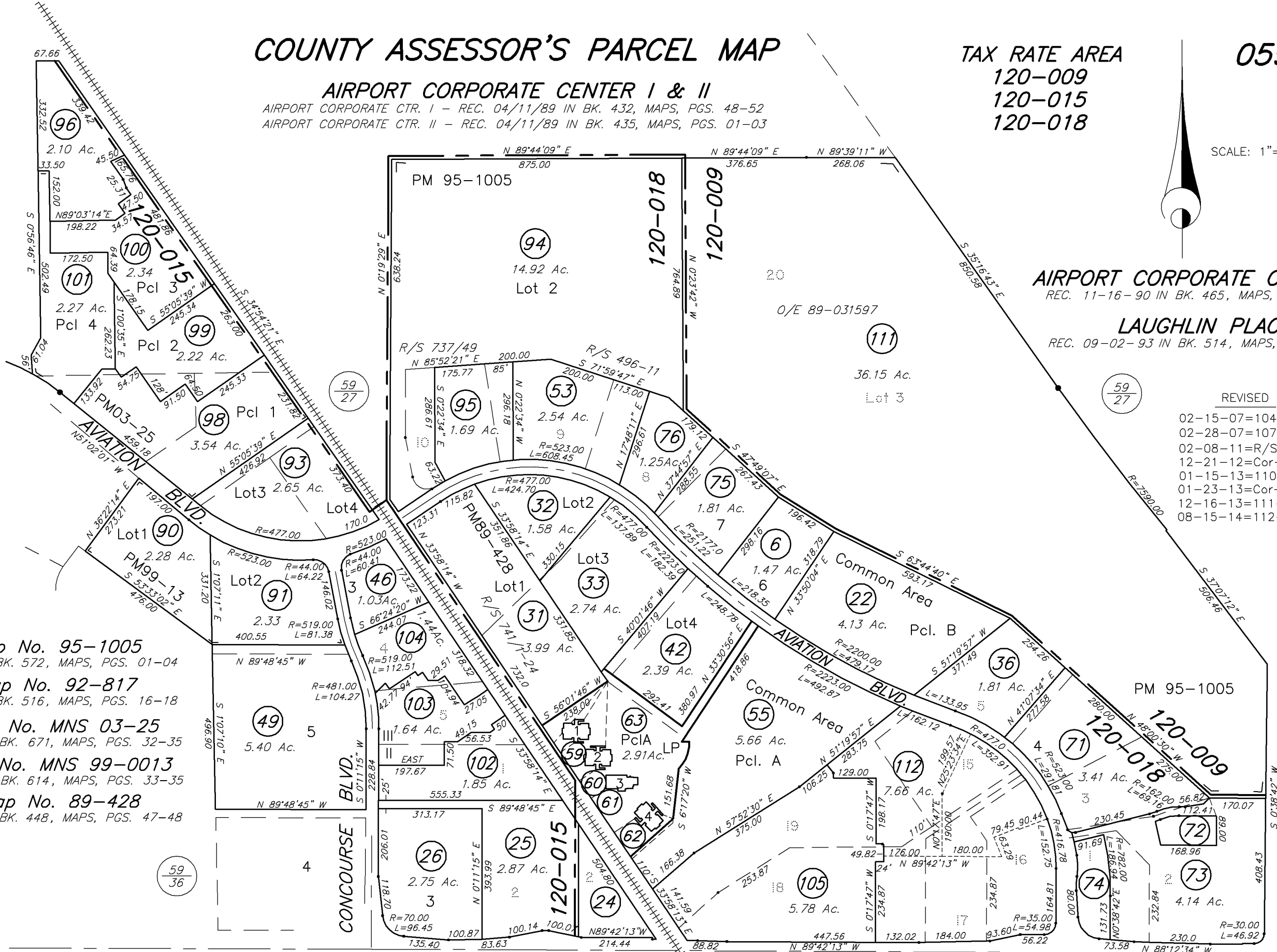

NOTE: Assessor's parcels do not necessarily constitute legal lots. To verify legal parcel status, check with the appropriate city or county community development or planning division.

NOTE: This map was prepared for Assessment purposes only and does not indicate either parcel legality or a valid building site. No liability is assumed for the accuracy of the data delineated. The acreages are based on the information supplied to the Assessor (i.e. recorded survey maps, recorded deeds, prior assessment maps, etc.)

Assessor's Map Bk. 059, Pg. 35
 Sonoma County, Calif. (ACAD)

KEY 12-17-12 KB

COUNTY ASSESSOR'S PARCEL MAP

AIRPORT CORPORATE CENTER I & II

AIRPORT CORPORATE CTR. I - REC. 04/11/89 IN BK. 432, MAPS, PGS. 48-52
 AIRPORT CORPORATE CTR. II - REC. 04/11/89 IN BK. 435, MAPS, PGS. 01-03

TAX RATE AREA
 120-009
 120-015
 120-018

59-35

SCALE: 1"=300'

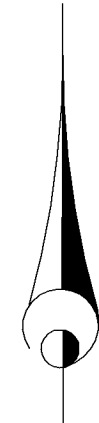

AIRPORT CORPORATE CENTER III
 REC. 11-16-90 IN BK. 465, MAPS, PGS. 45-47

LAUGHLIN PLACE
 REC. 09-02-93 IN BK. 514, MAPS, PGS. 15-17

REVISED

- 02-26-03=97-LSL
- 01-21-05=101-LSL
- 02-15-07=104-MH
- 02-28-07=107-MH
- 02-08-11=R/S-KB
- 12-21-12=Cor-KB
- 01-15-13=110-KB
- 01-23-13=Cor-KB

Parcel Map No. 95-1005
 REC. 10-17-97 IN BK. 572, MAPS, PGS. 01-04

Parcel Map No. 92-817
 REC. 11-15-93 IN BK. 516, MAPS, PGS. 16-18

Parcel Map No. MNS 03-25
 REC. 12-23-05 IN BK. 671, MAPS, PGS. 32-35

Parcel Map No. MNS 99-0013
 REC. 11-09-00 IN BK. 614, MAPS, PGS. 33-35

Parcel Map No. 89-428
 REC. 12-28-89 IN BK. 448, MAPS, PGS. 47-48

NOTE: Assessor's parcels do not necessarily constitute legal lots. To verify legal parcel status, check with the appropriate city or county community development or planning division.

NOTE: This map was prepared for Assessment purposes only and does not indicate either parcel legality or a valid building site. No liability is assumed for the accuracy of the data delineated. The acreages are based on the information supplied to the Assessor (i.e. recorded survey maps, recorded deeds, prior assessment maps, etc.)

Assessor's Map Bk. 059, Pg. 35
 Sonoma County, Calif. (ACAD)

KEY 12-17-12 KB

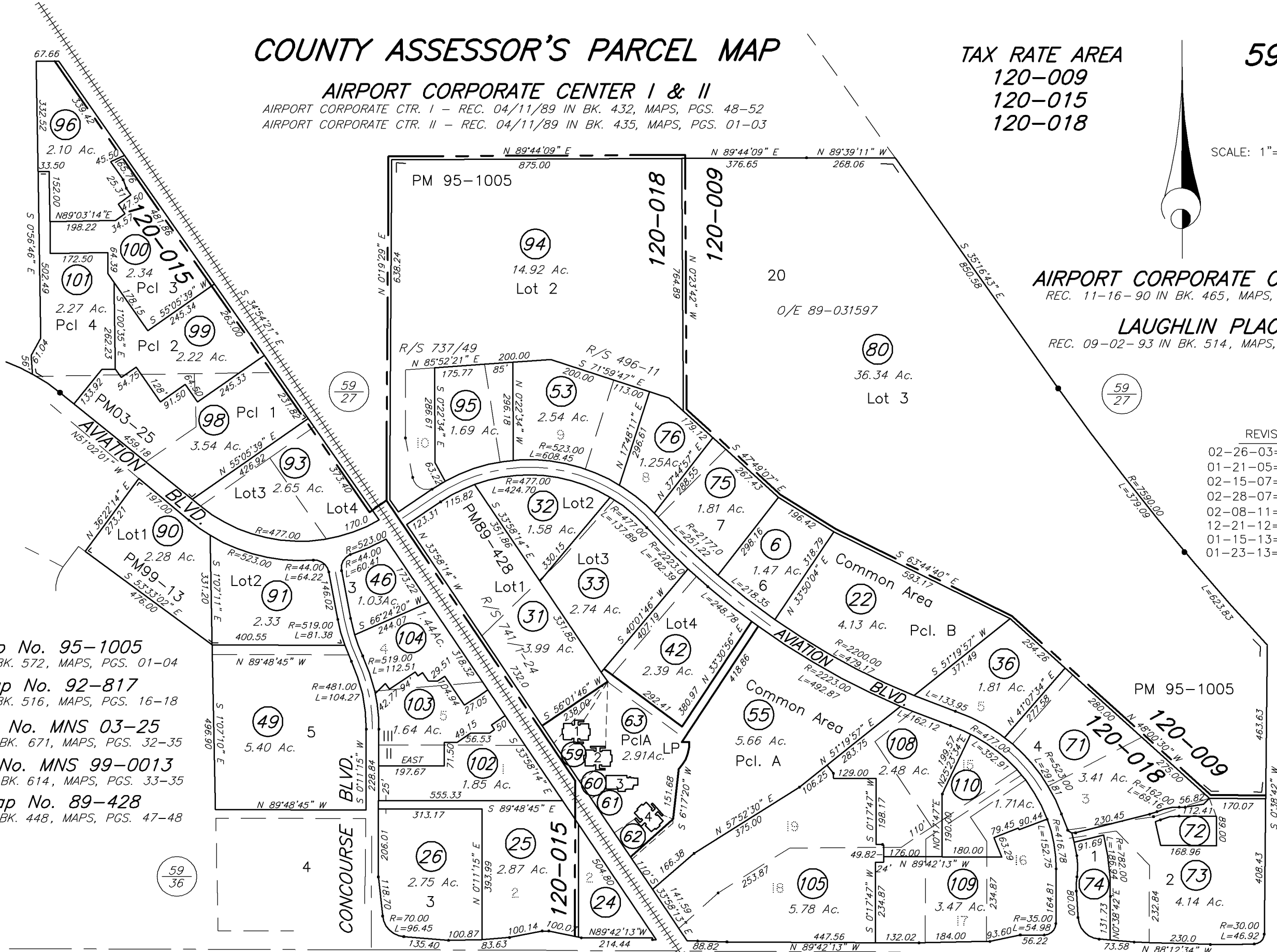

COUNTY ASSESSOR'S PARCEL MAP

AIRPORT CORPORATE CENTER I & II

AIRPORT CORPORATE CTR. I - REC. 04/11/89 IN BK. 432, MAPS, PGS. 48-52
 AIRPORT CORPORATE CTR. II - REC. 04/11/89 IN BK. 435, MAPS, PGS. 01-03

TAX RATE AREA
 120-009
 120-015
 120-018

59-35

SCALE: 1"=300'



AIRPORT CORPORATE CENTER III
 REC. 11-16-90 IN BK. 465, MAPS, PGS. 45-47

LAUGHLIN PLACE
 REC. 09-02-93 IN BK. 514, MAPS, PGS. 15-17

REVISED

- 04-09-01=92 LSL
- 09-26-01=93 LSL
- 02-08-02=95 LSL
- 02-26-03=97 LSL
- 01-21-05=101 LSL
- 02-08-11=R/S-KB
- 12-21-12=Cor-KB

- Parcel Map No. 95-1005
REC. 10-17-97 IN BK. 572, MAPS, PGS. 01-04
- Parcel Map No. 92-817
REC. 11-15-93 IN BK. 516, MAPS, PGS. 16-18
- Parcel Map No. MNS 03-25
REC. 12-23-05 IN BK. 671, MAPS, PGS. 32-35
- Parcel Map No. MNS 99-0013
REC. 11-09-00 IN BK. 614, MAPS, PGS. 33-35
- Parcel Map No. 89-428
REC. 12-28-89 IN BK. 448, MAPS, PGS. 47-48

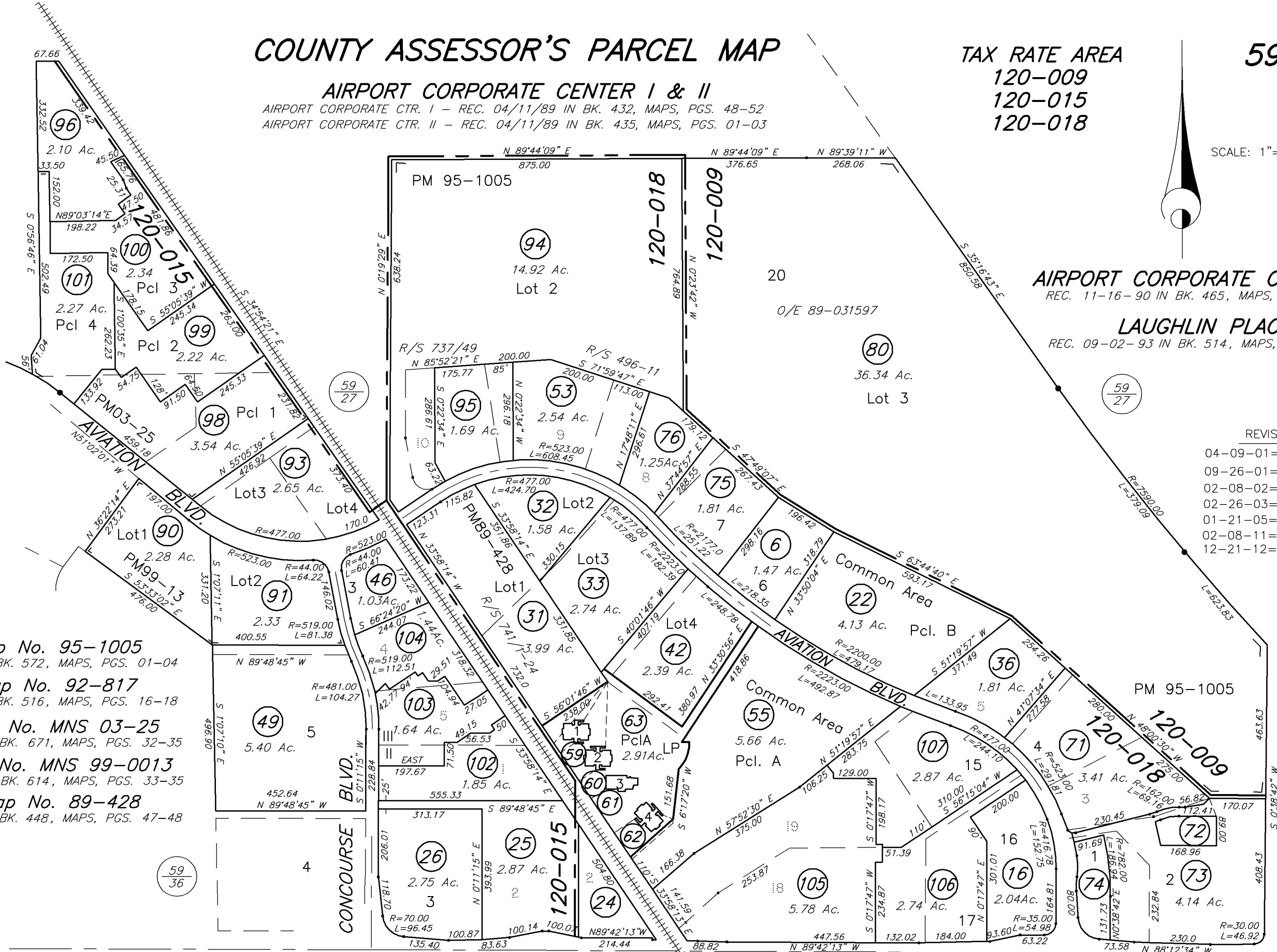

NOTE: Assessor's parcels do not necessarily constitute legal lots. To verify legal parcel status, check with the appropriate city or county community development or planning division.

NOTE: This map was prepared for Assessment purposes only and does not indicate either parcel legality or a valid building site. No liability is assumed for the accuracy of the data delineated. The acreages are based on the information supplied to the Assessor (i.e. recorded survey maps, recorded deeds, prior assessment maps, etc.)

Assessor's Map Bk. 059, Pg. 35
 Sonoma County, Calif. (ACAD)

KEY 12-17-12 KB

COUNTY ASSESSOR'S PARCEL MAP

TAX RATE AREA
120-015
120-018
120-009

59-35

AIRPORT CORPORATE CENTER I & II

AIRPORT CORPORATE CTR. I - REC. 04/11/89 IN BK. 432, MAPS, PGS. 48-52
AIRPORT CORPORATE CTR. II - REC. 04/11/89 IN BK. 435, MAPS, PGS. 01-03

AIRPORT CORPORATE CENTER III

REC. 11-16-90 IN BK. 465, MAPS, PGS. 45-47

LAUGHLIN PLACE

REC. 09-02-93 IN BK. 514, MAPS, PGS. 15-17

REVISED

- 04-09-01=92 LSL
- 09-26-01=93 LSL
- 02-08-02=95 LSL
- 02-26-03=97 LSL
- 01-21-05=101 LSL
- 02-08-11=R/S-KB

Bearing	Distance
1 N76°56'23"E	36.78
2 S33°58'14"E	20.21
3 N56°01'46"E	94.0
4 S33°58'14"E	14.5
5 N56°01'46"E	17.5
6 S33°58'14"E	29.62
7 S88°23'12"E	29.51
8 N56°01'46"E	25.5
9 S33°58'14"E	104.94
10 N56°01'46"E	22.5
11 N59°23'17"E	27.05
12 N56°01'46"E	34.86
13 S33°58'14"E	94.0
14 S56°01'46"W	50.0
15 S33°58'14"E	17.0
16 S56°01'46"W	17.81
17 S89°59'55"W	56.53
18 S56°01'46"W	49.15
19 WEST	39.65
20 SOUTH	71.5
21 WEST	197.67
22 N00°11'15"E	63.1
23 N00°11'15"E	47.1
24 N00°11'15"E	104.95

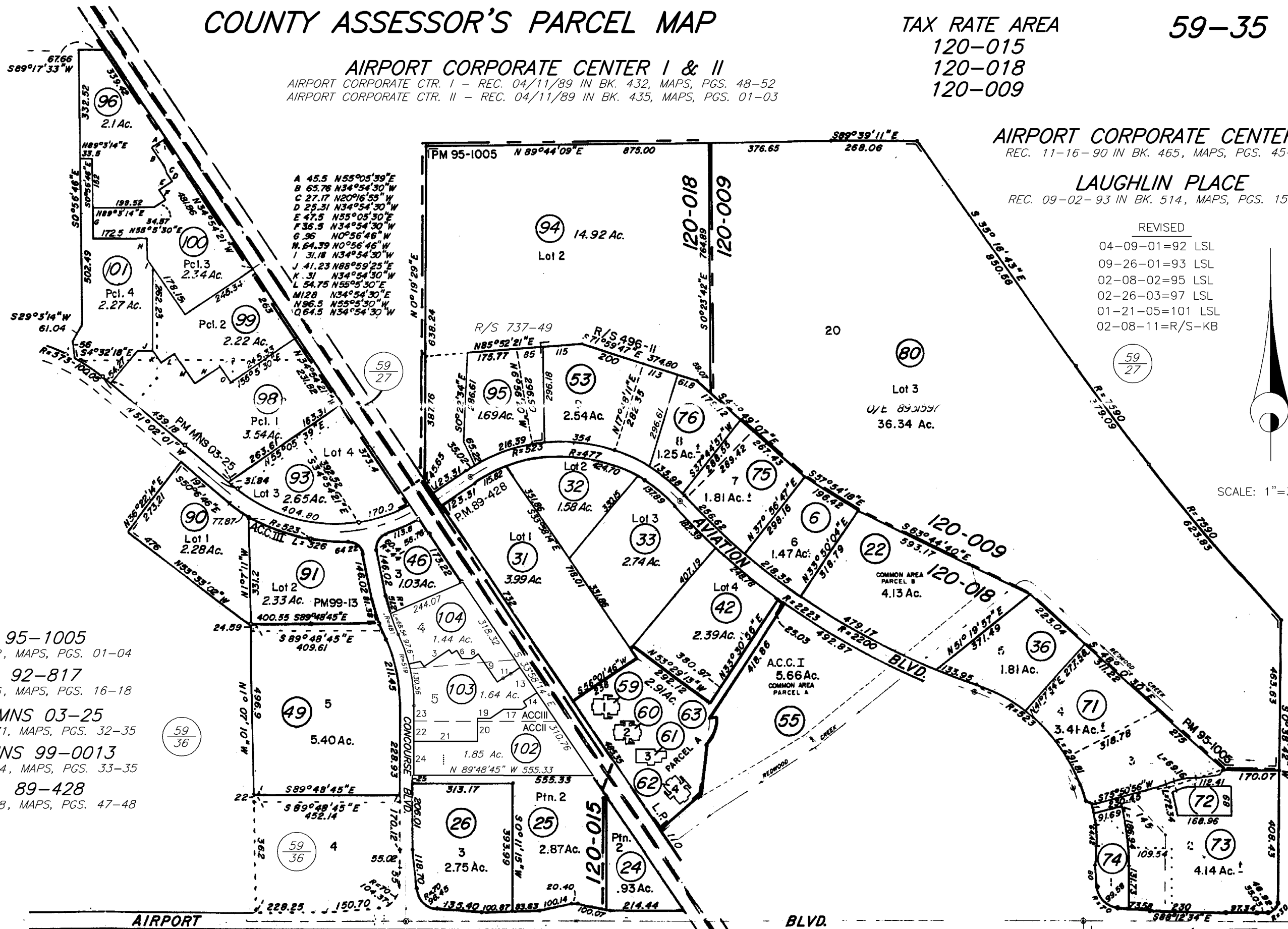

SCALE: 1"=300'

- Pcl. Map No. 95-1005
REC. 10-17-97 IN BK. 572, MAPS, PGS. 01-04
- Pcl. Map No. 92-817
REC. 11-15-93 IN BK. 516, MAPS, PGS. 16-18
- Pcl. Map No. MNS 03-25
REC. 12-23-05 IN BK. 671, MAPS, PGS. 32-35
- Pcl. Map No. MNS 99-0013
REC. 11-09-00 IN BK. 614, MAPS, PGS. 33-35
- Pcl. Map No. 89-428
REC. 12-28-89 IN BK. 448, MAPS, PGS. 47-48

NOTE: This map was prepared for Assessment purposes only and does not indicate either parcel legality or a valid building site. No liability is assumed for the accuracy of the data delineated. The acreages are based on the information supplied to the Assessor (i.e. recorded survey maps, recorded deeds, prior assessment maps, etc.)

NOTE: Assessor's parcels do not necessarily constitute legal lots. To verify legal parcel status, check with the appropriate city or county community development or planning division.

HYBRID 2/15/07 MH

Assessor's Map Bk. 59, Pg. 35
Sonoma County, Calif. (ACAD)

COUNTY ASSESSOR'S PARCEL MAP

TAX RATE AREA

59-35

120-015

120-018

120-009

AIRPORT CORPORATE CENTER I & II
 AIRPORT CORPORATE CTR. I - REC. 04/11/89 IN BK. 432, MAPS, PGS. 48-52
 AIRPORT CORPORATE CTR. II - REC. 04/11/89 IN BK. 435, MAPS, PGS. 01-03

AIRPORT CORPORATE CENTER III
 REC. 11-16-90 IN BK. 465, MAPS, PGS. 45-47

LAUGHLIN PLACE
 REC. 09-02-93 IN BK. 514, MAPS, PGS. 15-17

REVISED

- 04-09-01=92 LSL
- 09-26-01=93 LSL
- 02-08-02=95 LSL
- 02-26-03=97 LSL
- 01-21-05=101 LSL
- 02-28-07=107 MH

	Bearing	Distance
1	N76°56'23"E	36.78
2	S33°58'14"E	20.21
3	N56°01'46"E	94.0
4	S33°58'14"E	14.5
5	N56°01'46"E	17.5
6	S33°58'14"E	29.62
7	S88°23'12"E	29.51
8	N56°01'46"E	25.5
9	S33°58'14"E	104.94
10	N56°01'46"E	22.5
11	N59°23'17"E	27.05
12	N56°01'46"E	34.86
13	S33°58'14"E	94.0
14	S56°01'46"W	50.0
15	S33°58'14"E	17.0
16	S56°01'46"W	17.81
17	S89°59'55"W	56.53
18	S56°01'46"W	49.15
19	WEST	39.65
20	SOUTH	71.5
21	WEST	197.67
22	N00°11'15"E	63.1
23	N00°11'15"E	47.1
24	N00°11'15"E	104.95

- Pcl. Map No. 95-1005
REC. 10-17-97 IN BK. 572, MAPS, PGS. 01-04
- Pcl. Map No. 92-817
REC. 11-15-93 IN BK. 516, MAPS, PGS. 16-18
- Pcl. Map No. MNS 03-25
REC. 12-23-05 IN BK. 671, MAPS, PGS. 32-35
- Pcl. Map No. MNS 99-0013
REC. 11-09-00 IN BK. 614, MAPS, PGS. 33-35
- Pcl. Map No. 89-428
REC. 12-28-89 IN BK. 448, MAPS, PGS. 47-48

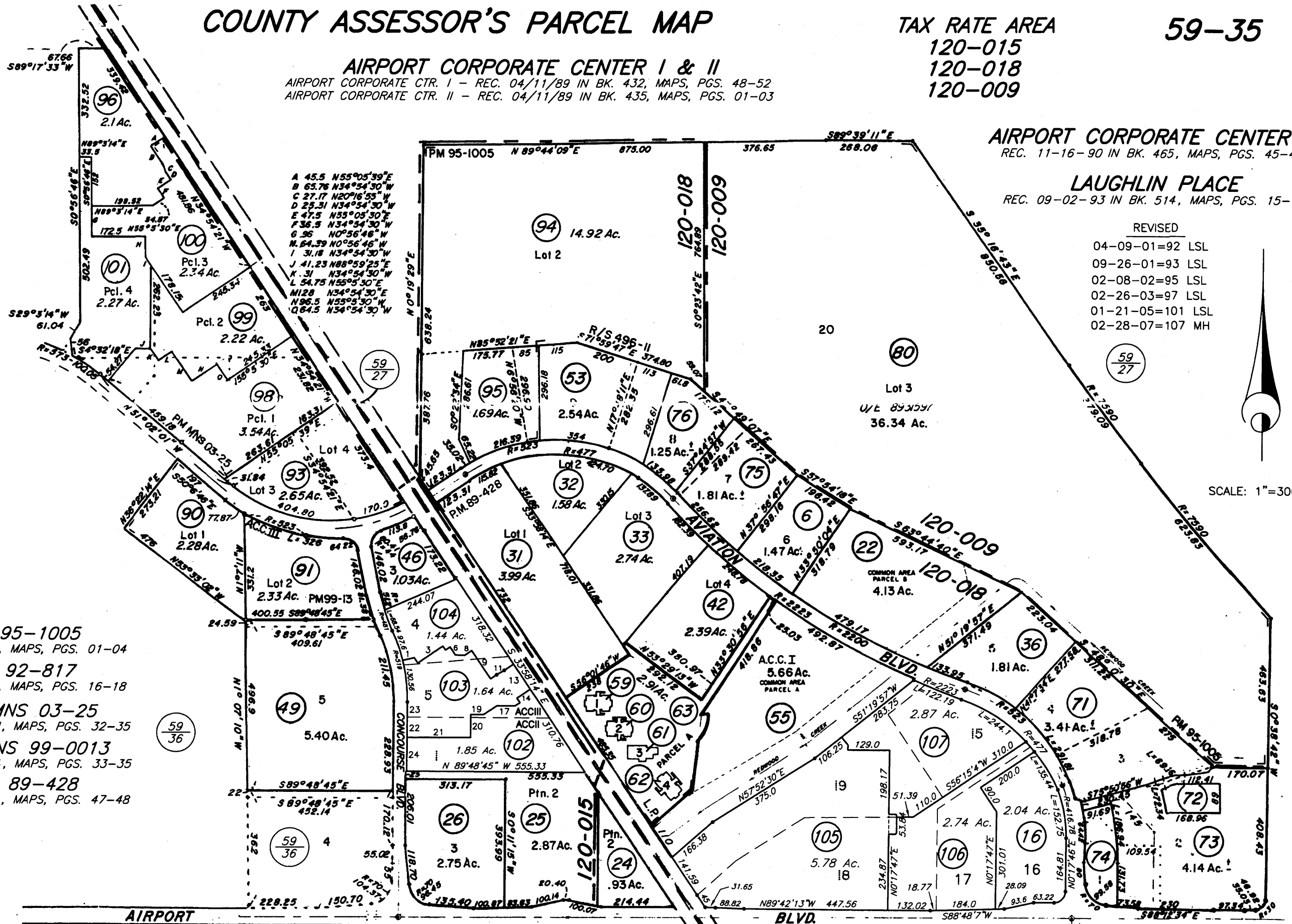

NOTE: This map was prepared for Assessment purposes only and does not indicate either parcel legality or a valid building site. No liability is assumed for the accuracy of the data delineated. The acreages are based on the information supplied to the Assessor (i.e. recorded survey maps recorded deeds, prior assessment maps, etc.)

NOTE: Assessor's parcels do not necessarily constitute legal lots. To verify legal parcel status, check with the appropriate city or county community development or planning division.

SCALE: 1"=300'



HYBRID 2/15/07 MH

AIRPORT CORPORATE CENTER I & II

AIRPORT CORPORATE CTR. I - REC. II APRIL, 1989 IN MAP BK 432, PG. 48-52
 " " " II - REC. II APRIL, 1989 IN MAP BK. 435, PGS. 1-3

TAX RATE AREA

59-35

120-015
 120-018
 120-009

Pcl. Map 95-1005

Mp. Bk. 572, Pgs. 1-4, Rec. 10-17-97

Pcl. Map MNS 03-25

Map 671, Pgs. 32-35, Rec. 12-23-05

Pcl. Map 92-817

Mp. Bk. 516, Pgs. 16-18, Rec. 11-15-93

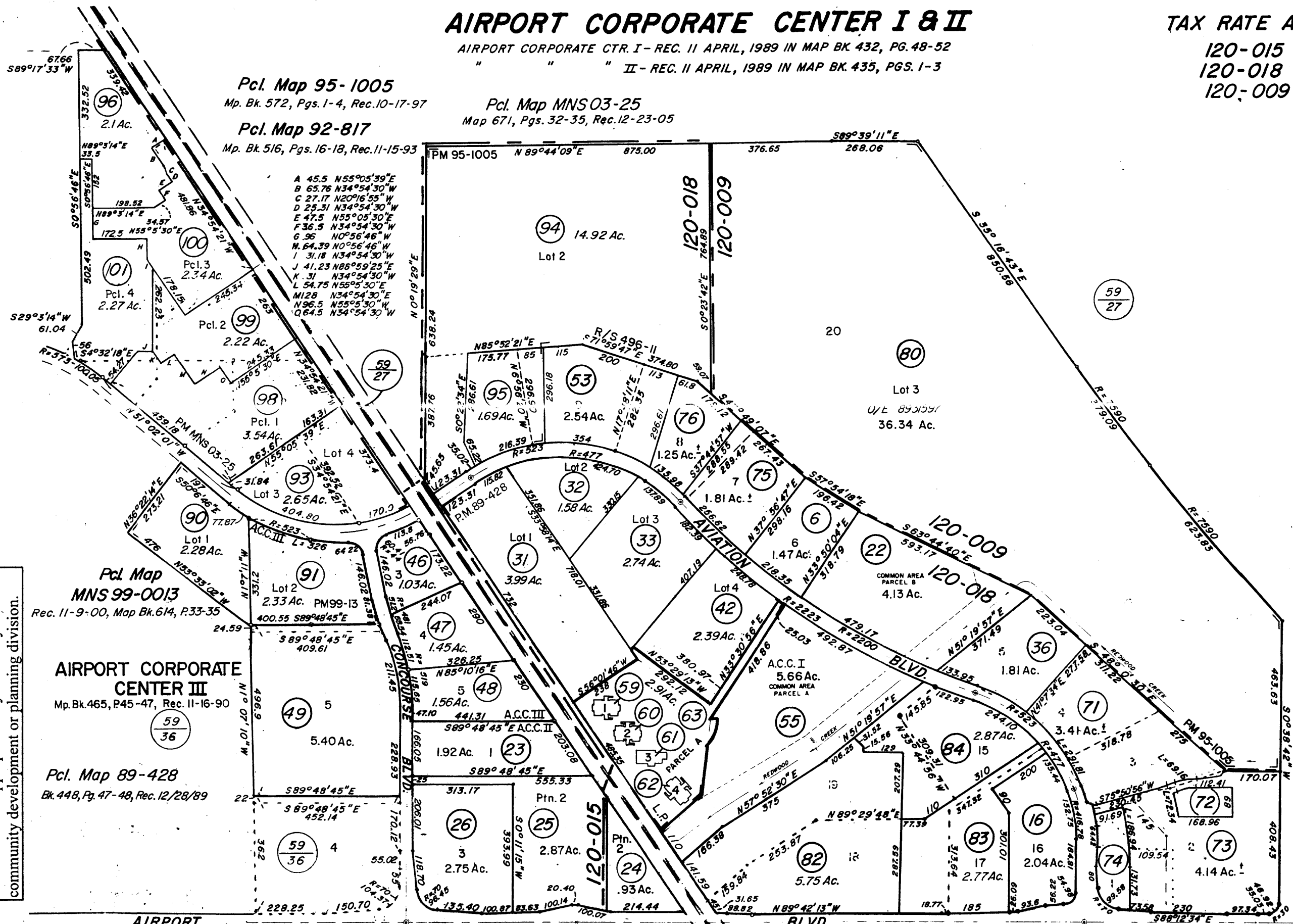

SCALE: 1" = 300'

REVISED

- 10-6-99=89 LSL
- 12-28-99=Corr. RM
- 1-18-00=50 LSL
- 12-4-00=91 LSL
- 4-9-01=92 LSL
- 9-26-01=93 LSL
- 2-8-02=95 LSL
- 2-26-03=97 LSL
- 1-21-05=101 LSL

LAUGHLIN PLACE
 Rec. 9-2-93 Bk. 514 Pgs. 15-17

NOTE: Assessor's parcels do not necessarily constitute legal lots. To verify legal parcel status, check with the appropriate city or county community development or planning division.

NOTE: THIS MAP WAS PREPARED FOR ASSESSMENT PURPOSES ONLY. NO LIABILITY IS ASSUMED FOR THE ACCURACY OF THE DATA DELINEATED HEREON.

Assessor's Map Bk. 59 Pg. 35
 Sonoma County, Calif.
 PHOTO DRAWN BY LSL 10-24-89